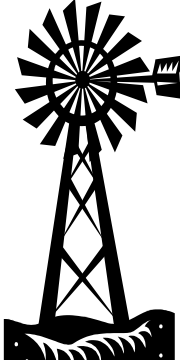

Wes-Tex Groundwater Conservation District
 100 East Third Street, Suite 305 B
 Sweetwater, Texas 79556
 325-236-6033
westexgcd@sweetwaternet.com

	FOR DISTRICT USE ONLY *****
	Well Number _____
	Application Date _____
	Rec'd By _____
	Completion Date _____

Application for Water Well Registration

1. Well Owner _____
 Property Owner & Address, if not well owner _____
 Address _____ City _____ State _____ Zip _____
 Phone _____ Fax _____
 E-Mail _____
 911 System address of property of well location _____

2. Well Location _____ County Nolan
 NW $\frac{1}{4}$ NE $\frac{1}{4}$ SW $\frac{1}{4}$ SE $\frac{1}{4}$ Section _____ Block _____ Survey _____
 (Circle One that Applies)

_____ miles N or S and _____ miles E or W of the town of _____
 (Circle) (Circle)

_____ measured yards N or S (property) or (section) line and
 (Circle all that apply)

_____ measured yards E or W, (property) or (section) line
 (Circle all that apply)

_____ measured yards from nearest existing well. Name of nearest well owner,
 if not applicant _____.

Latitude _____ Longitude _____ (if known)

3. Well Description:

Anticipated Drill Date _____ (If an existing well, then drill date)

Driller _____

Casing Size _____ Pump Size _____ Depth (if known) _____

Estimated or anticipated annual pumpage _____

Estimated or anticipated GPM _____

4. Well Use: Domestic Municipal Industrial Commercial Livestock Irrigation
(Circle One that Applies)

Other _____ Please Explain Other

Is, or will, water produced from this well be exported beyond the boundaries of Nolan County? _____ If yes, please explain _____

5. Locate well by marking a dot inside a circle  **within the grid** to show proposed or existing well locations. The grid represents one section or square mile as described on page 1.

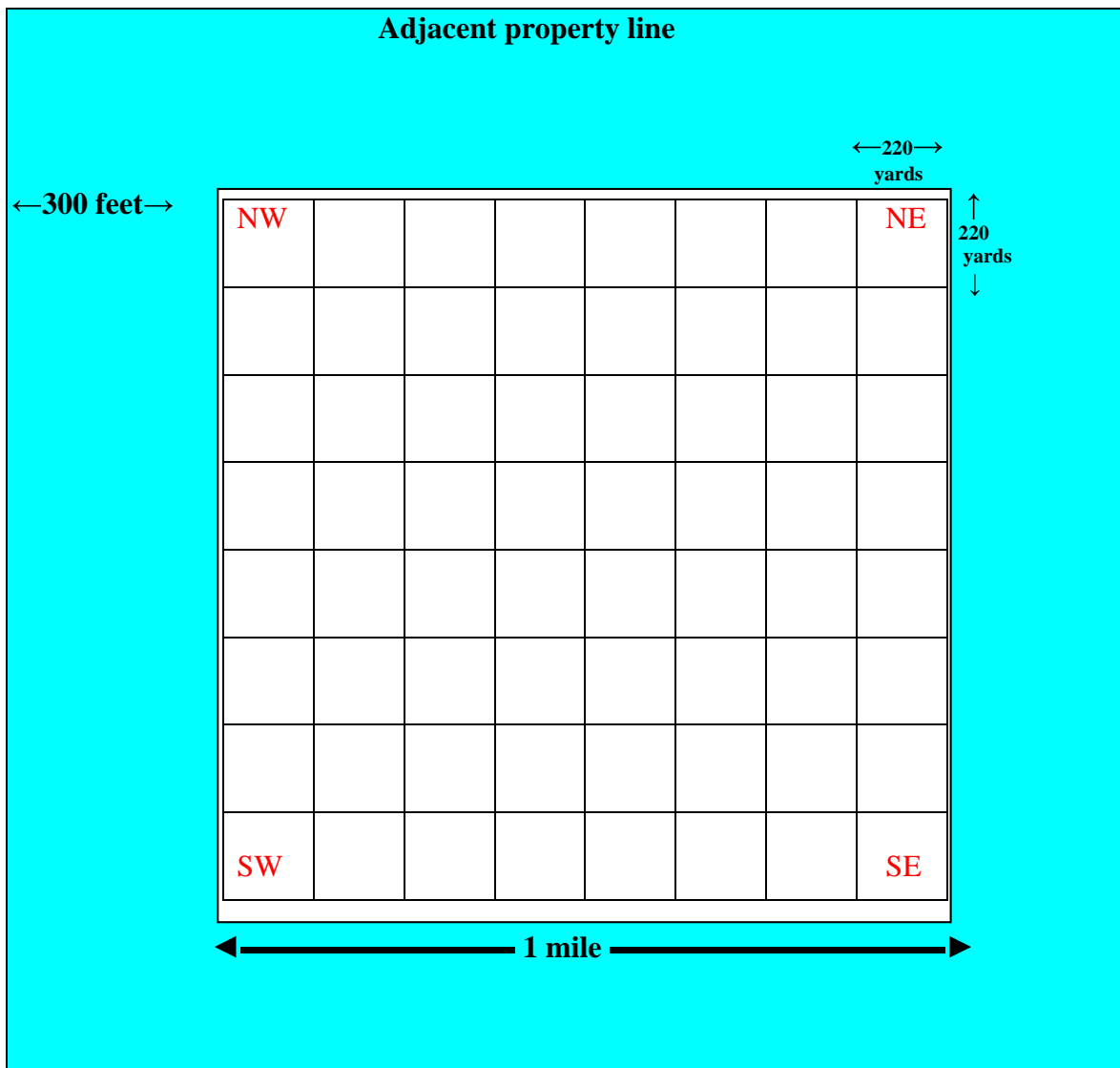

I agree that this well exists or will be drilled within 250 feet of the location specified and not elsewhere, and that I will furnish the Board of Directors the completed well log immediately upon completion of this well and prior to the production of water. (This is not a requirement if the well is in existence as of 8/31/04.) I agree that the water withdrawn under this application will be put to a beneficial, non wasteful use, and that I will comply with all Wes-Tex GCD District Rules, orders, and permit provisions. I will comply with water well plugging and capping guidelines set forth by the District. I hereby certify that I have read the foregoing statements and that all data therein contained are true and correct to the best of my knowledge and belief.

This notice given by:

(Signature of Owner or Agent)

Title

I, hereby, certify that this application has been verified and is in compliance with the Rules of the District.

District Manager

Date

This document was created with Win2PDF available at <http://www.daneprairie.com>.
The unregistered version of Win2PDF is for evaluation or non-commercial use only.